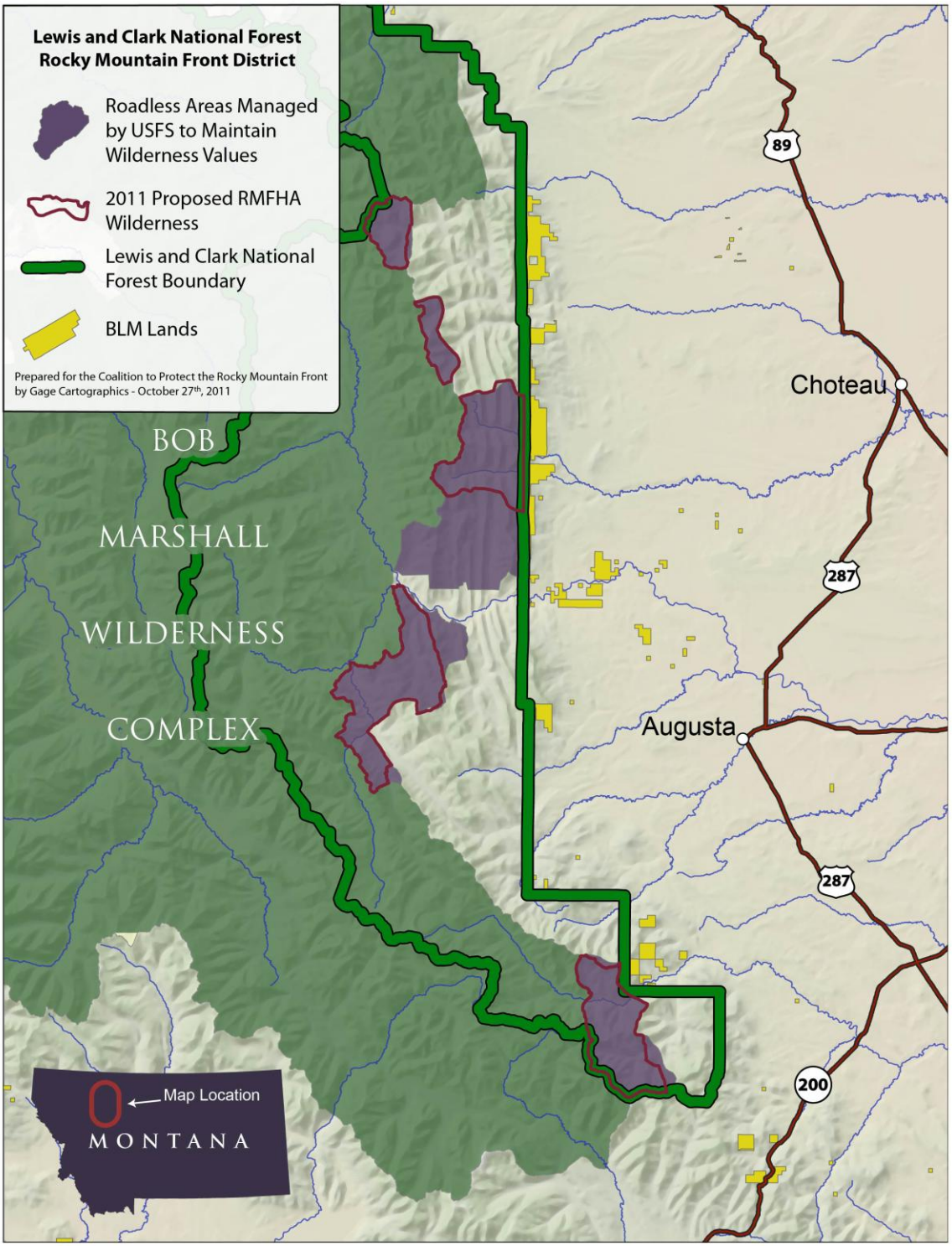
Lewis and Clark National Forest
Rocky Mountain Front District
Roadless Areas Managed by USFS to Maintain Wilderness Values
2011 Proposed RMFHA Wilderness
Lewis and Clark National Forest Boundary
BLM Lands
Prepared for the Coalition to Protect the Rocky Mountain Front by Gage Cartographics - October 27th, 2011
BOB
MARSHALL
WILDERNESS
COMPLEX
Choteau
Augusta
89
287
287
200
Map Location
MONTANA